



View from Newman Fields



Panorama of the proposed site from the perspective of the houses in Newman Fields

In my consultation response, I also noted that I had marked up the picture included in the consultation pack to indicate how close the proposed site was to residences and a children's play area:

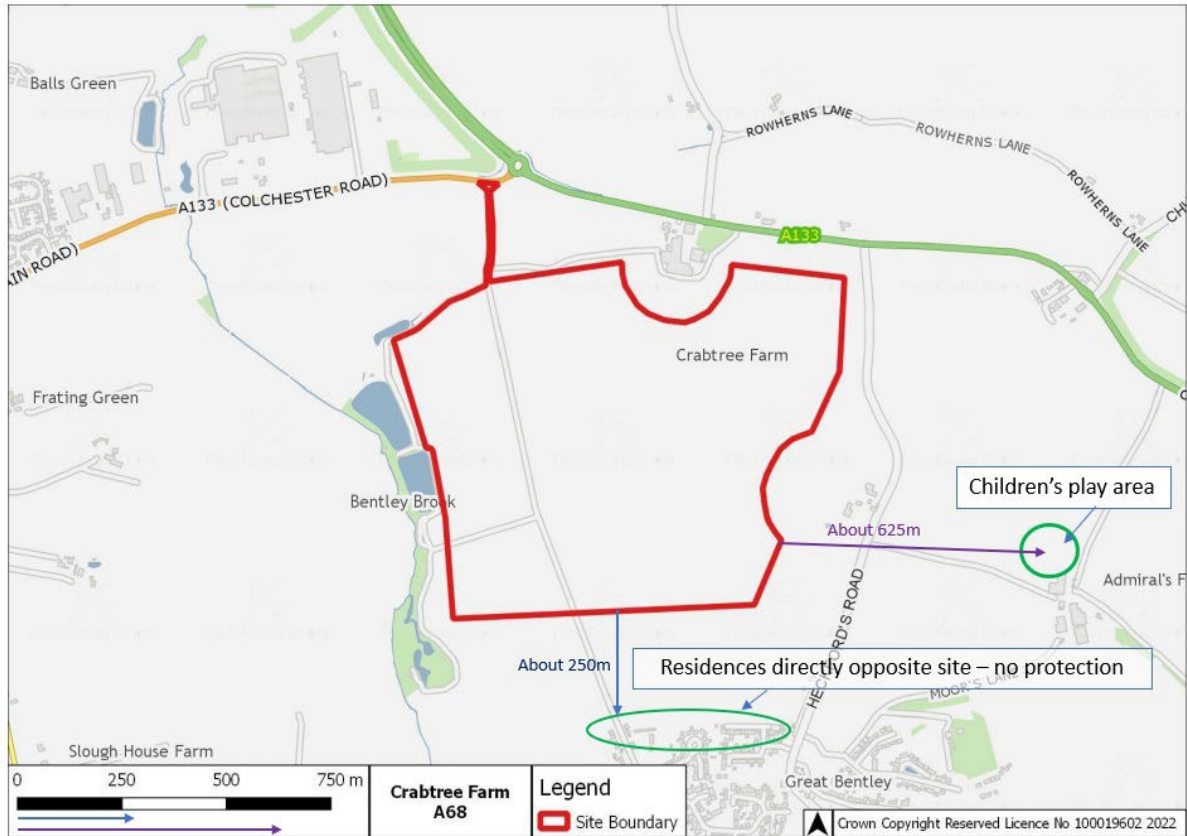

Marked up image of proximity of proposed site to existing settlement



Photograph of muntjac deer taken from [redacted] Newman Fields, 24 February 2024